



### Fares

Children under 5 years and holders of the Free Travel Pass, travel free of charge.

|       | Single | Return | Weekly |
|-------|--------|--------|--------|
| Adult | €4.00  | €6.50  | €25.00 |
|       | €6.00  | €9.00  | €40.00 |
|       | €8.00  | €12.00 | €50.00 |
|       | €10.00 | €15.00 | €60.00 |

|         | Single | Return | Weekly |
|---------|--------|--------|--------|
| Student | €3.00  | €4.50  | €18.00 |
|         | €4.50  | €6.50  | €30.00 |
|         | €6.00  | €8.50  | €35.00 |
|         | €7.00  | €11.00 | €45.00 |

|                 | Single | Return | Weekly |
|-----------------|--------|--------|--------|
| Child (6-12yrs) | €2.00  | €3.25  | €12.50 |
|                 | €3.50  | €4.50  | €20.00 |
|                 | €4.00  | €6.00  | €25.00 |
|                 | €5.00  | €7.50  | €30.00 |

## For more information



Email: [info@locallinkkerry.ie](mailto:info@locallinkkerry.ie)  
Tel: 066 7147002 or 1890 528 528  
Online: [www.locallinkkerry.ie](http://www.locallinkkerry.ie)  
Facebook: LocalLinkKerry



Operated By: Local Link Kerry



# local link

## Kerry

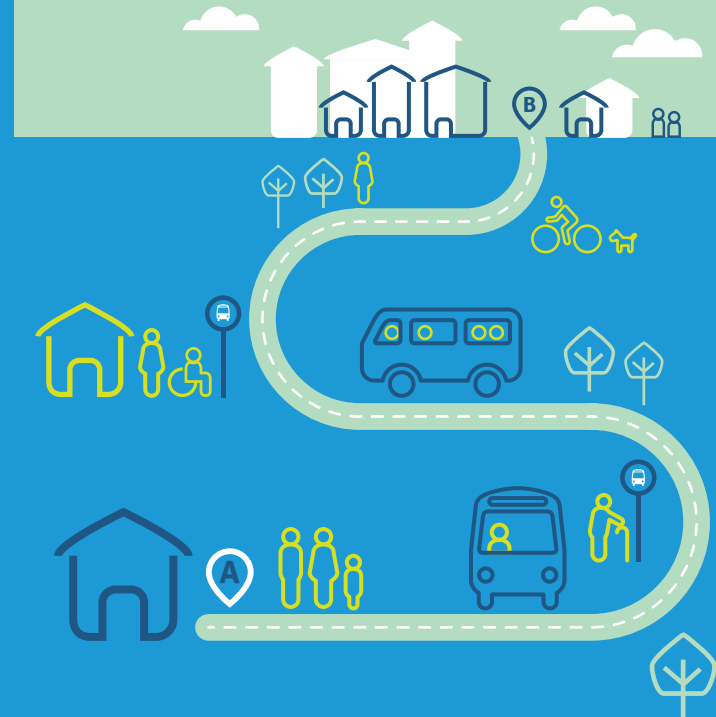

All times subject to change.

Information correct at the time of print: **September 2019**



## Route 287a

### Valentia Island to Caherciveen

# timetable



## 287a: Valentia Island - Knightstown - Chapeltown - Portmagee - Caherciveen

Day: Tuesday, Thursday & Friday

### KNIGHTSTOWN TO CAHERCIVEEN

| Departs     | Stops                      | Tue, Thurs & Fri           |                    |
|-------------|----------------------------|----------------------------|--------------------|
| Knightstown | <i>Clock Tower</i>         | 09.30                      | 15.10              |
| Chapeltown  | <i>GAA Grounds</i>         | 09.45                      | 15.25              |
| Portmagee   | <i>Public Car Park</i>     | 10.00                      | 15.40              |
| Caherciveen | <i>Fair Green Bus Stop</i> | 10.20 <sup>1 &amp; 2</sup> | 16.00 <sup>3</sup> |

<sup>1</sup> At 10.20 in Fair Green, Caherciveen there is a Local Link Kerry Bus connection to travel onto Glenbeigh & Killorglin and then BE 279a onto Beaufort & Killarney.

<sup>2</sup> At 10.20 on a Thursday Only in Fair Green, Caherciveen there is a Local Link Kerry Bus R37 travelling to Tralee.

<sup>3</sup> At 16.30 in Caherciveen there is a Local Link Kerry Bus to Glenbeigh & Killorglin.

This Service will be Door to Door **where possible** in the following townlands; Coara Beg, Cooil, Feaghmaan, Chapeltown, Knightstown, Reenglass, Chapeltown, Portmagee, Doory, Knockeenawaddra, Ardcost, Renard & Caherciveen.

**Pre Booking of seats is a requirement where there are deviations to the route.**

### CAHERCIVEEN TO KNIGHTSTOWN

| Departs     | Stops                      | Tue, Thurs & Fri |                    | Thurs              |
|-------------|----------------------------|------------------|--------------------|--------------------|
| Caherciveen | <i>Fair Green Bus Stop</i> | 08.40            | 14.20 <sup>4</sup> | 17.00 <sup>5</sup> |
| Portmagee   | <i>Public Car Park</i>     | 09.00            | 14.35              | 17.15              |
| Chapeltown  | <i>GAA Grounds</i>         | 09.20            | 14.50              | 17.35              |
| Knightstown | <i>Clock Tower</i>         | 09.30            | 15.05              | 17.45              |

<sup>4</sup> At 14.20 a Local Link Kerry Bus arrives in Fair Green, Caherciveen from Killorglin and Glenbeigh.

<sup>5</sup> This Service connects with Local Link Kerry Bus Service R37 from Tralee.

This Service will be Door to Door **where possible** in the following townlands; Coara Beg, Cooil, Feaghmaan, Chapeltown, Knightstown, Reenglass, Chapeltown, Portmagee, Doory, Knockeenawaddra, Ardcost, Renard & Caherciveen.

**Pre Booking of seats is a requirement where there are deviations to the route.**

| Adult Single Fares | Knightstown | Chapeltown | Portmagee | Caherciveen | Glenbeigh | Killorglin |
|--------------------|-------------|------------|-----------|-------------|-----------|------------|
| Knightstown        |             | €4.00      | €4.00     | €6.00       | €10.00    | €10.00     |
| Chapeltown         |             |            | €4.00     | €6.00       | €10.00    | €10.00     |
| Portmagee          |             |            |           | €4.00       | €10.00    | €10.00     |
| Caherciveen        |             |            |           |             | €6.00     | €6.00      |
| Glenbeigh          |             |            |           |             |           | €4.00      |
| Killorglin         |             |            |           |             |           |            |