

Timetable



Fares

FARES								
BAND	Adult single	Adult return	Student single	Student return	Child single	Child return	Child Under 5's	FTP
A	€2.50	€4.00	€2.00	€3.00	€1.50	€2.50	€0.00	€0.00
B	€4.00	€6.00	€3.00	€5.00	€2.00	€3.00	€0.00	€0.00

All children under 5 years old are carried free of charge.
Free Travel Pass Accepted.

ADULT FARE STRUCTURE

	Dingle The Quay Opp SuperValu	Ventry Opp Fruit De Mer	Ballyferriter Church	Dunquin Krugers Bar
Dingle The Quay Opp SuperValu		€4.00	€4.00	€4.00
Ventry Opp Fruit De Mer			€ 2.50	€ 2.50
Ballyferriter Church				€ 2.50
Dunquin Krugers Bar				

ADULT FARE STRUCTURE

Adult Fare Structure	Dingle The Quay Opp Super Valu	Cuas An Bóthar B&B	Gallarus GAA Pitch	An Mhuirch	An Fheothanach Opp An Cuinne Pub	Ballydavid Post Office
Dingle The Quay Opp Super Valu		€4.00	€4.00	€4.00	€4.00	€4.00
Cuas An Bóthar B&B			€2.50	€2.50	€2.50	€2.50
Gallarus GAA Pitch				€2.50	€2.50	€2.50
An Mhuirch					€2.50	€2.50
An Fheothanach Opp An Cuinne Pub						€2.50
Ballydavid Post Office						

Route 275a

Dingle - Ventry - Ballyferriter - Dunquin
Dingle - Cuas - Feohanagh - Ballydavid

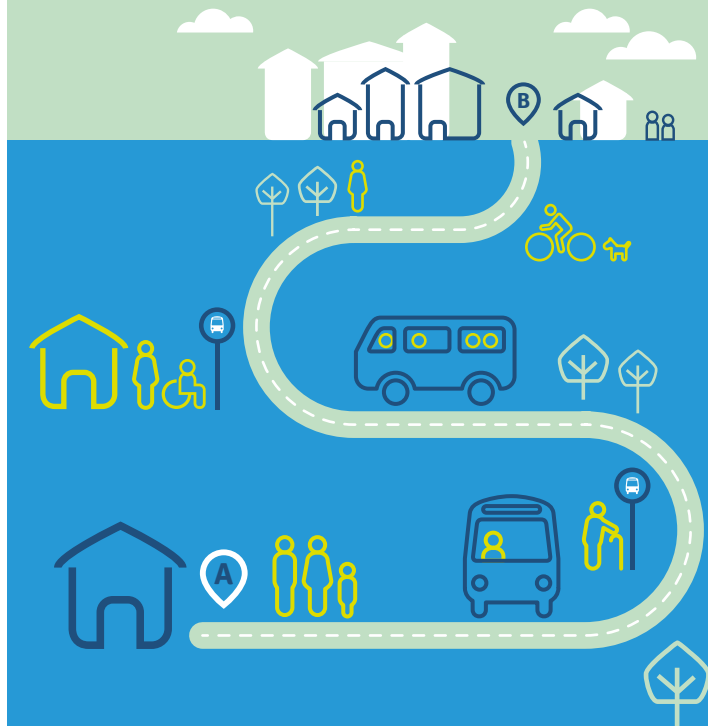

275a Dingle - Dunquin

Day: Monday & Thursday

DINGLE TO DUNQUIN			
Departs	Stops	Monday & Thursday	
Dingle	<i>The Quay Opp SuperValu</i>	08:00	12:20
Ventry	<i>Opp Fruits De Mer Restaurant</i>	-	12:28
Ballyferriter	<i>Church</i>	08:18	12:37
Dunquin	<i>Krugers Bar</i>	08:28	12:51

DUNQUIN TO DINGLE			
Departs	Stops	Monday & Thursday	
Dunquin	<i>Krugers Bar</i>	08:30	12:55
Ballyferriter	<i>Museum</i>	08:42	13:06
Ventry	<i>Opp Community Hall</i>	08:51	-
Dingle	<i>The Quay SuperValu</i>	09:04	13:22

275a Dingle - Ballydavid

Day: Tuesday & Friday

DINGLE TO BALLYDAVID			
Departs	Stops	Tuesday & Friday	
Dingle	<i>The Quay Opp SuperValu</i>	08:15	12:20
Cuas	<i>An Bóthar B and B</i>	-	12:34
Feohanagh	<i>An Cuiinne Pub</i>	-	12:41
Ballydavid	<i>Muirioch Cross Opp McEoins</i>	-	12:51
Gallarus		08:28	-
Ballydavid	<i>Post Office</i>	08:33	-

BALLYDAVID TO DINGLE			
Departs	Stops	Tuesday & Friday	
Ballydavid	<i>Muirioch Cross Opp McEoins</i>	-	12:55
Gallarus		-	13:00
Ballydavid	<i>Post Office</i>	08:35	-
Feohanagh	<i>Opp An Cuiinne Pub</i>	08:45	-
Cuas	<i>Opp An Bóthar B and B</i>	08:53	-
Dingle	<i>The Quay SuperValu</i>	09:08	13:14

For more information



Tel: 066 714 7002



Email: info@locallinkkerry.ie

Web: www.locallinkkerry.ie



Operated by: **Local Link Kerry, Kerry Community Transport CLG, Island Point, Tralee Road Industrial Estate, Tralee Road, Castleisland, Co. Kerry, V92 E894**



For information on fares please visit: www.locallinkkerry.ie



Free Travel Pass holders and children under 5 years travel free



Ask your driver or other staff member for assistance



Full information on all available journeys and connections on National Journey Planner at www.transportforireland.ie

Information correct at time of print: **November 2020**