

For more information



Tel: **066 7147002**



Email: bookings@locallinkkerry.ie

Web: locallinkkerry.ie

[@locallinkkerry](https://www.facebook.com/locallinkkerry)



Operated By:

TFI Local Link Kerry, Island Point, Tralee Road Industrial Estate, Tralee Road, Castleisland, Co Kerry, V92 E894



TFI Local Link fares include single, return, weekly, adult, young adult and child fares. Cash is accepted and Free Travel Pass holders and children under 5 years travel for free. For more information on fares, please visit: transportforireland.ie/fares/bus-fares or call TFI Local Link Kerry



Our vehicles are wheelchair accessible



Ask your driver or other staff member for assistance. Full information on all available journeys and connections on National Planner at www.transportforireland.ie



You can use the TFI Leap Card to pay for your ticket. For further details, visit: transportforireland.ie



TFI Leap
Top-Up app

Services do not operate on Christmas Day and St Stephen's Day.

Information correct at time of print: **December 2023**



Route **276**

Castlemaine to Dingle Daingean Uí Chúis

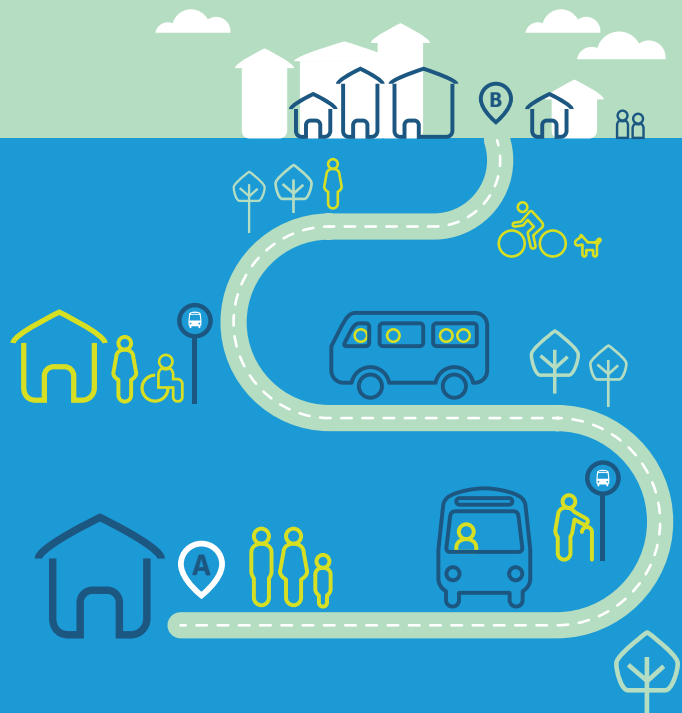

local link
Kerry



Timetable

276

Castlemaine to Dingle Daingean Uí Chúis

Days: Monday - Sunday

| CASTLEMAINE - INCH - ANNASCAUL - LIOS PÓIL - DINGLE DAINGEAN UÍ CHÚIS | | | | | | | |
|---|------------------------------|-------------------|-------|-------|--------|-------|-------|
| Departs | Stops | Monday - Saturday | | | Sunday | | |
| Castlemaine | <i>Griffins Bar</i> | 10:20 | 14:50 | 17:45 | 11:20 | 14:30 | 18:00 |
| Boolteens | <i>Opp Church</i> | 10:25 | 14:55 | 17:50 | 11:25 | 14:35 | 18:05 |
| Inch | <i>Opp Church</i> | 10:41 | 15:11 | 18:06 | 11:41 | 14:51 | 18:21 |
| Inch | <i>Beach</i> | 10:43 | 15:13 | 18:08 | 11:43 | 14:53 | 18:23 |
| Abhainn an Scáil / Annascaul | <i>Opp O' Donnell's Shop</i> | 10:54 | 15:24 | 18:19 | 11:54 | 15:04 | 18:34 |
| Lios Póil / Lispole | <i>Opp Keanes Shop</i> | 11:04 | 15:34 | 18:29 | 12:04 | 15:14 | 18:44 |
| | <i>Ballintaggart House</i> | 11:12 | 15:42 | 18:37 | 12:12 | 15:22 | 18:52 |
| Dingle Daingean Uí Chuis | <i>The Quay Supervalu</i> | 11:18 | 15:48 | 18:43 | 12:18 | 15:28 | 18:58 |

| DINGLE DAINGEAN UÍ CHÚIS - LIOS PÓIL - ANNASCAUL - INCH - CASTLEMAINE | | | | | | | |
|---|----------------------------|-------------------|-------|-------|--------|-------|-------|
| Departs | Stops | Monday - Saturday | | | Sunday | | |
| Dingle Daingean Uí Chuis | <i>The Quay Supervalu</i> | 08:45 | 12:00 | 16:15 | 10:15 | 12:30 | 16:50 |
| | <i>Ballintaggart House</i> | 08:51 | 12:06 | 16:21 | 10:21 | 12:36 | 16:56 |
| Lios Póil / Lispole | <i>Keanes Shop</i> | 08:59 | 12:14 | 16:29 | 10:29 | 12:44 | 17:04 |
| Abhainn an Scáil / Annascaul | <i>O' Donnell's Shop</i> | 09:09 | 12:24 | 16:39 | 10:39 | 12:54 | 17:14 |
| Inch | <i>Opp Beach</i> | 09:20 | 12:35 | 16:50 | 10:50 | 13:05 | 17:25 |
| Inch | <i>Church</i> | 09:22 | 12:37 | 16:52 | 10:52 | 13:07 | 17:27 |
| Boolteens | <i>Church</i> | 09:38 | 12:53 | 17:08 | 11:08 | 13:23 | 17:43 |
| Castlemaine | <i>Post Office</i> | 09:43 | 12:58 | 17:13 | 11:13 | 13:28 | 17:48 |