

399

New Ross - Hook Head

Day: Monday - Sunday & Public Holidays

NEW ROSS - HOOK HEAD

Stops	Departs	Stop Number	Mon - Fri	Monday - Saturday & Public Bank Holidays				Friday - Saturday	
				09:00	13:00	15:45	18:30	---	---
Deerpark	Deerpark	11353	---	09:00	13:00	15:45	18:30	---	---
New Ross The Quay	SuperValu	355471	---	09:05	13:04	15:49	18:34	21:00	23:30
Oaklands	Lake Entrance	11329	---	09:08	13:07	15:52	18:37	21:03	23:33
Camblin Hill	L4048	11327	---	09:12	13:11	15:56	18:41	21:07	23:37
Horeswood	Car Park	11325	---	09:20	13:19	16:04	18:49	21:15	23:45
Campile	Slieve Coillte	330911	---	09:22	13:21	16:06	18:51	21:17	23:47
Campile South	Opp Centra	11321	---	09:23	13:22	16:07	18:52	21:18	23:48
Ballyhack Upper	New Road	11319	---	09:30	13:29	16:14	18:59	21:25	23:55
Ballyhack Lower	Byrne's	11317	---	09:31	13:30	16:15	19:00	21:26	23:56
Arthurstown	Village	11315	---	09:34	13:33	16:18	19:03	21:29	23:59
Ramsgrange	Bus Shelter	330861	---	09:37	13:36	16:21	19:06	21:32	00:02
Tintern	Main Entrance	11311	---	09:44	13:43	16:28	19:13	21:39	00:09
Saltmills	Opp Colclough Hall	11309	---	09:47	13:46	16:31	19:16	21:42	00:12
Poulfur	Car Park	11307	---	09:52	13:51	16:36	19:21	21:47	00:17
Fethard	Castle	11305	---	09:55	13:54	16:39	19:24	21:50	00:20
Templetown	Opp Church Gates	11303	---	10:00	13:59	16:44	19:29	21:55	00:25
Hookless	Entrance	11301	---	10:02	14:01	16:46	19:31	21:57	00:27
Portersgate	Ceol na Mara	11299	---	10:04	14:03	16:48	19:33	21:59	00:29
Slade	Harbour	11297	---	10:11	14:10	16:55	19:40	22:06	00:36
Hook Head	Car Park	11296	---	10:16	14:15	17:00	19:45	22:11	00:41

Route 399

Hook Head to New Ross

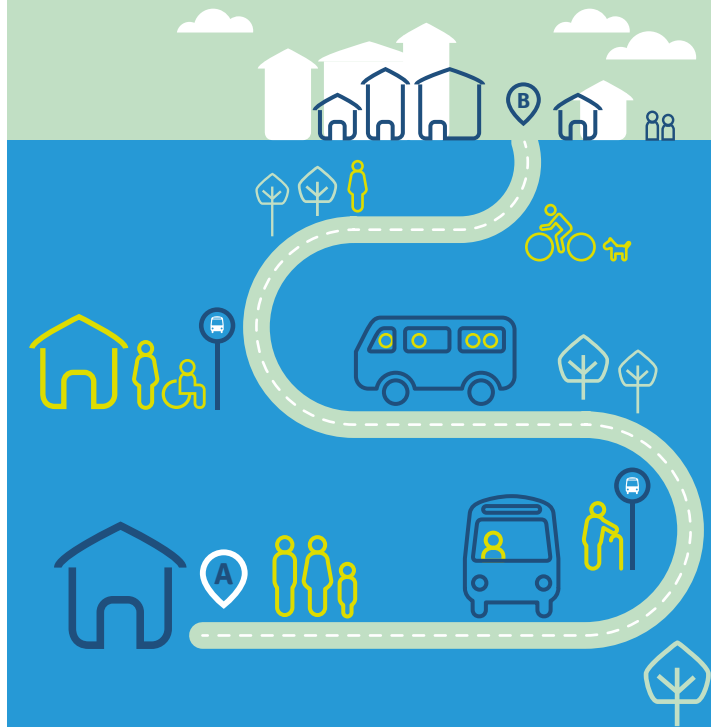

399

Hook Head - New Ross

Day: Monday - Sunday & Public Holidays

HOOK HEAD - NEW ROSS

Stops	Departs	Stop Number	Mon-Fri	Monday - Sunday & Public Holidays				Friday - Saturday	
Hook Head	Car Park	11296	---	---	11:00	14:30	17:00	19:45	22:15
Slade	Harbour	11297	---	07:46	11:05	14:35	17:05	19:50	22:20
Portersgate	Opp Shop	11298	---	07:53	11:12	14:42	17:12	19:57	22:27
Hookless	Opp Entrance Gates	11300	07:00	07:55	11:14	14:44	17:14	19:59	22:29
Templetown	Church Gates	11302	07:02	07:57	11:16	14:46	17:16	20:01	22:31
Fethard	Opp Castle	11304	07:07	08:02	11:21	14:51	17:21	20:06	22:36
Poulfur	Church Gates	11306	07:10	08:05	11:24	14:54	17:24	20:09	22:39
Saltmills	Colclough Hall	11308	07:15	08:10	11:29	14:59	17:29	20:14	22:44
Tintern	Main Entrance	11310	07:18	08:13	11:32	15:02	17:32	20:17	22:47
Ramsgrange	Opp Bus Shelter	339651	07:25	08:20	11:39	15:09	17:39	20:24	22:54
Arthurstown	Strand Road Wall	11314	---	08:23	11:42	15:12	17:42	20:27	22:57
Ballyhack Lower	Harbour Wall	11316	---	08:25	11:44	15:14	17:44	20:29	22:59
Ballyhack Upper	Whitewater Estuary	11318	---	08:26	11:45	15:15	17:45	20:30	23:00
Campile South	Centra	11320	---	08:33	11:52	15:22	17:52	20:37	23:07
Campile	Abbey View	339661	---	08:34	11:53	15:23	17:53	20:38	23:08
Horeswood	Church	11324	---	08:36	11:55	15:25	17:55	20:40	23:10
Camblin Hill	Opp L8048	11326	---	08:44	12:03	15:33	18:03	20:48	23:18
Oaklands	Opp Lake Entrance	11328	---	08:48	12:07	15:37	18:07	20:52	23:22
New Ross The Quay	SuperValu	355471	---	08:51	12:10	15:40	18:10	20:55	23:25
Deerpark	Deerpark	11352	---	08:54	12:13	15:43	18:13	---	---

For more information



Tel: **053 901 1828**



Email: Wexford@locallink.ie
Web: www.locallinkwexford.ie



Operated by: **TFI Local Link Wexford, Whitemills Industrial Estate, Clonard Road, Co. Wexford, Y35 FT89**



TFI Local Link fares include single, return, weekly, adult, young adult and child fares. Cash is accepted and Free Travel Pass holders and children under 5 years travel for free. For more information on fares, please visit: transportforireland.ie/fares/bus-fares or call TFI Local Link Wexford



Our vehicles are wheelchair accessible



Ask your driver or other staff member for assistance. Full information on all available journeys and connections on National Planner at www.transportforireland.ie



You can use the TFI Leap Card or the TFI Go app to pay for your ticket. For further details, visit: transportforireland.ie



TFI Go app



Leap Top-Up app

Service does not operate on Christmas Day

Information correct at time of print: **September 2024**